



Prepared By: Pauline Hayayan Sarkis
Project: Portfolio
Course: IDES480 - Professional Practice
Instructor: Dr. Fatima Farhat
Date: January 10, 2024

Interior Design

Portfolio

Pauline Hayayan Sarkis

Interior Works and Landscaping from 2022-2024

www.paulinesarkis.com

THE CONTENT

- THE RESUME 4
- THE RESIDENTIAL GARDEN 6
- THE LEBANESE HOUSE 7
- THE ORTHOPHONIC CLINIC 8
- THE FURNITURE DESIGN 9
- THE ARTWORK 11
- THE CONTACT 12



ABOUT ME

As an interior design graduate, my mission is to revive dull spaces; transform them into inspiring environments by harmonizing practicality and aesthetics tailored to meet my clients' specific requirements. I am dedicated to remain well-informed about the latest design trends and cutting-edge technology. I consider each project as an opportunity to seamlessly fuse my creative vision with intelligent, actionable solutions; an influential impression that elegantly blends beauty and functionality.

EXPERIENCE

2019-2021 Frigo Adam

ASSISTANT ACCOUNTANT

- Preparing Invoices & Payments
- Managing Expenses
- Data Entry

2011-2017 ETCCO (Electro-Mechanical Trading & Contracting Co.)

ADMINISTRATIVE ASSISTANT / AUTOCAD DRAFTER

- Administrative Works, Preparing BOQs, Preparing Cash

Statements, getting price lists from suppliers.

- Drawing CAD 2D Plans

SKILLS

AutoCAD 2D - 3D - 3ds Max - Lumion - Canva - Microsoft Office (Word, Excel, PowerPoint) - Outlook

EDUCATION

2020 (SPRING) - 2024 (FALL) Lebanese International University (LIU)
Bachelor of Arts in Interior Design

2011 - 2012 American Lebanese Language Center
AutoCAD 2D

2008 - 2010 Notre Dame University (NDU)
International Business Management

LANGUAGE

Native: Armenian
Excellent: Arabic & English

EDUCATIONAL PROJECTS



The Residential Garden represents the essence of “Modular Pixels”. A garden where nature meets programming, creating a pixel-perfect outdoor retreat for the modern coder.

THE RESIDENTIAL GARDEN

THE DESIGN

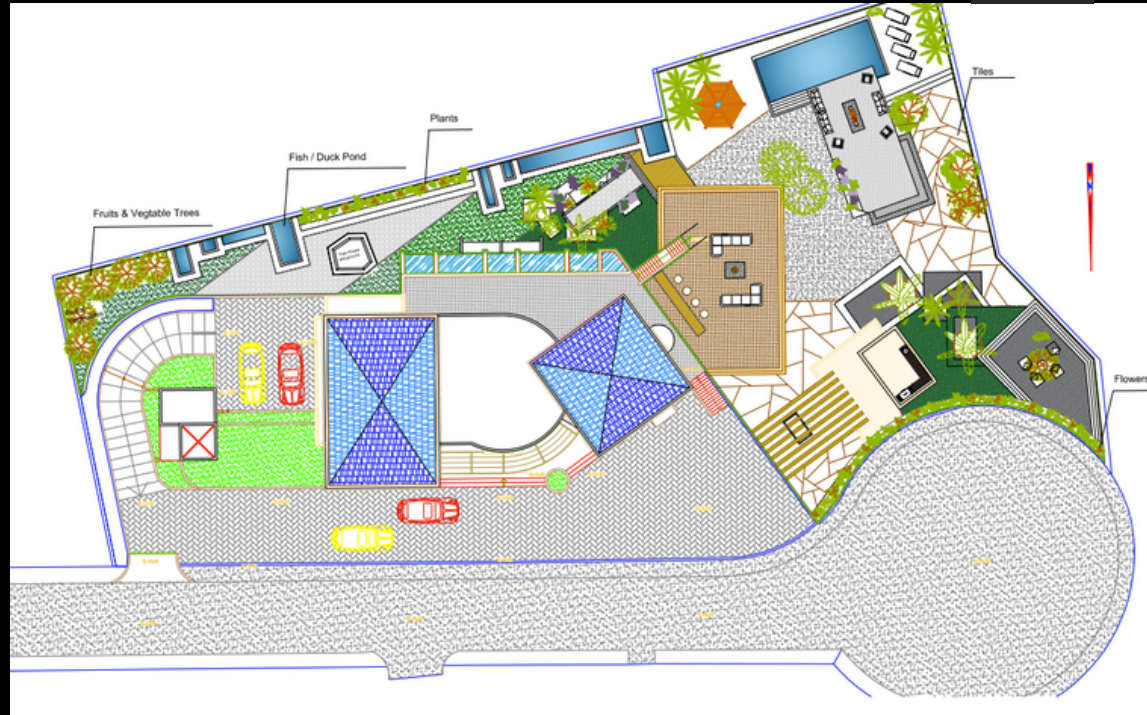

THE 3D RENDER

THE LEBANESE HOUSE

The Plan

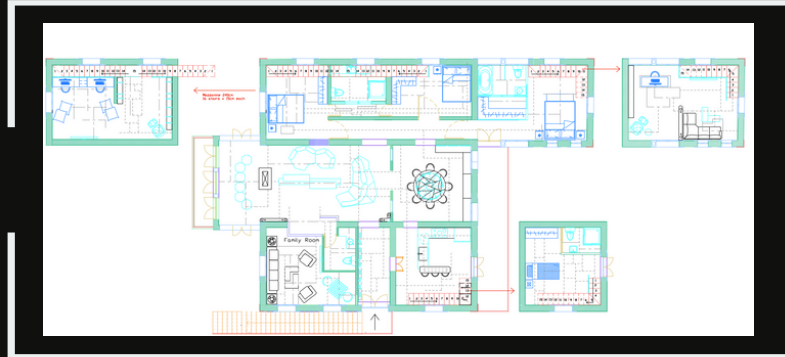

"Dive into the nostalgia with Reminisce, a design sparked by cherished memories. We're weaving together the old and new, turning overlapping memories into a blueprint that merges the past with the present. It's all about rebuilding and creating fresh moments while keeping the charm of the original. Expect a blend of modern flair seamlessly integrated with timeless elements, where each piece tells a story of its own."

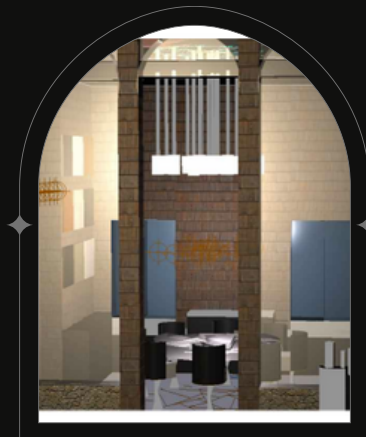
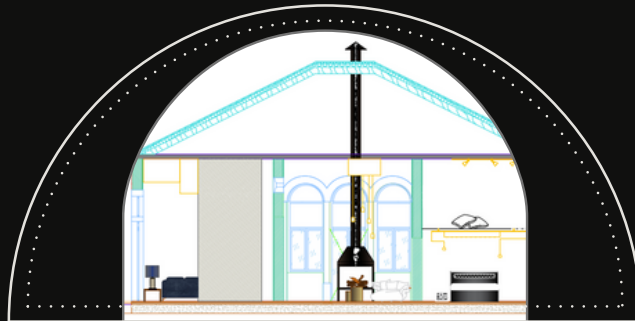

3D Render

The Mood board

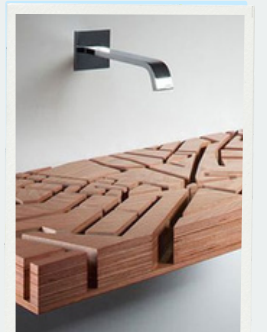
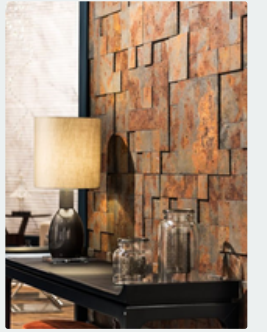
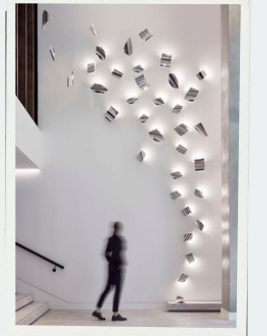
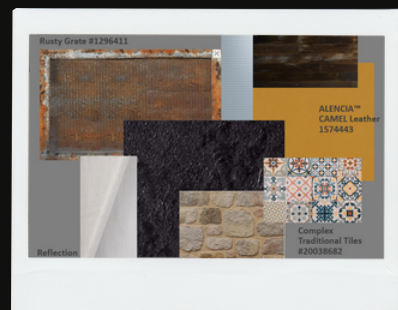

THE ORTHOPHONIC CLINIC

Step into the world of Articulation, a design concept inspired by the clarity and confidence found in pronouncing words distinctly. The essence lies in precision—think clean cuts, carefully crafted letter shapes, and the use of clear, transparent materials. This concept is a symphony of meticulous details, where every element articulates its role in creating a space that speaks volumes in both form and function.

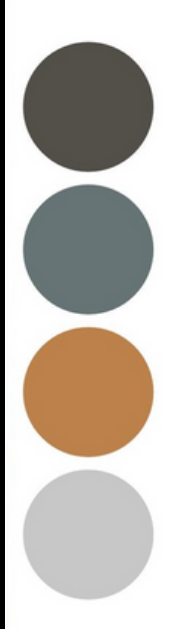

THE ZONES

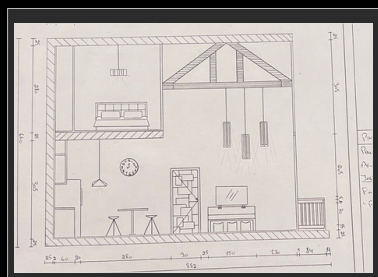
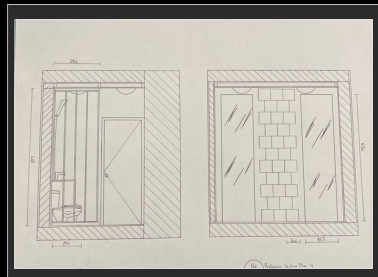
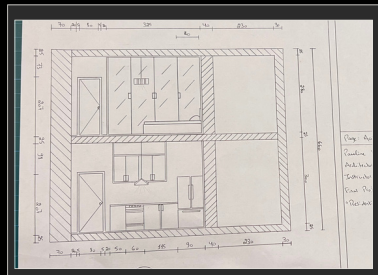
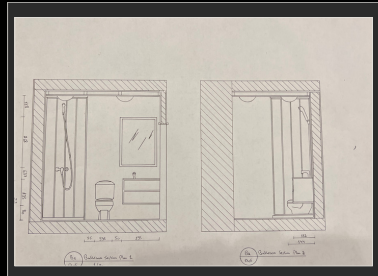

THE DESIGN

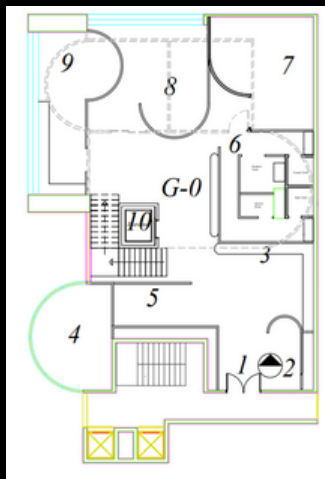
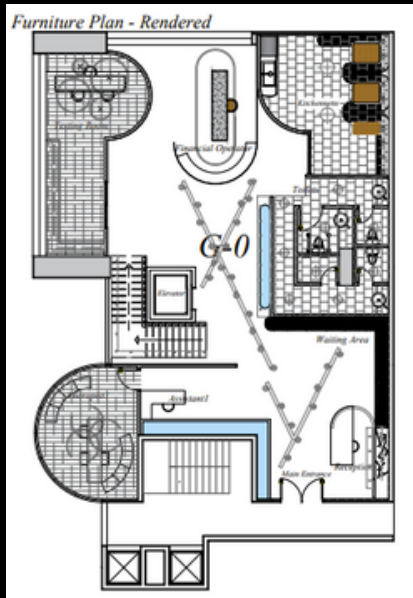

THE CONCEPT

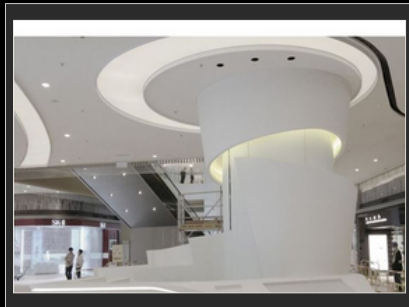
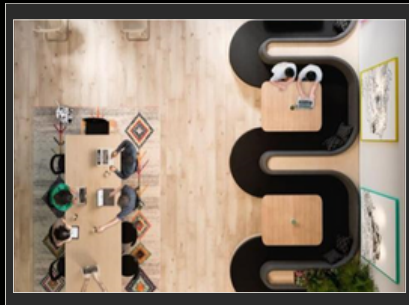
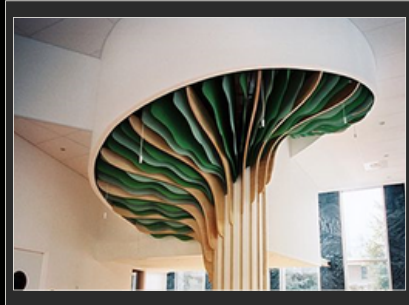

THE MATERIAL BOARD



THE FURNITURE DESIGN



LOUIS XIV
ARMCHAIR

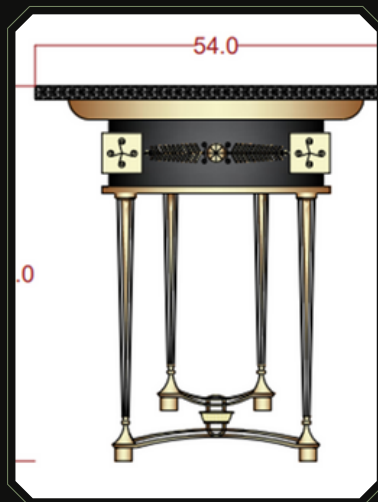
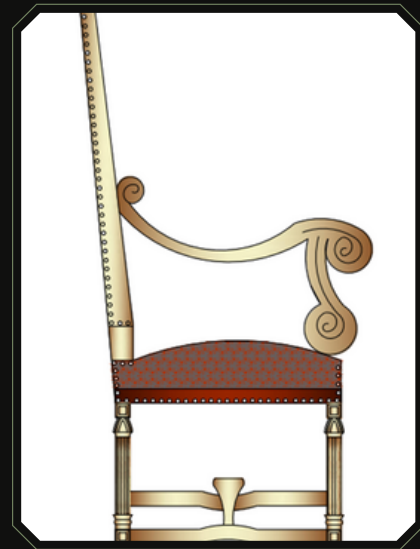

NEOCLASSICAL
COFFEE
TABLE

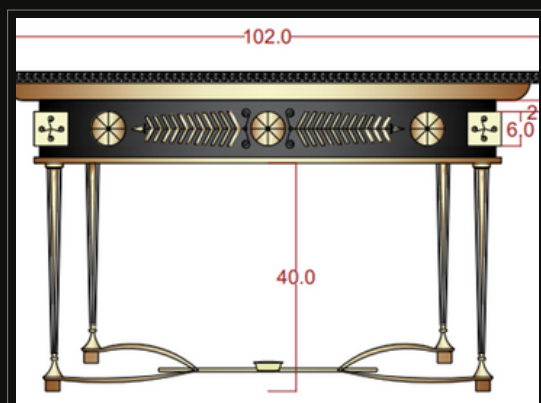

Art
PROJECTS



THE ART WORK



Pauline Hayayan



Pauline Hayayan
Painted 2. April
2011 2011



Pauline Hayayan
Painted 6. April 2011

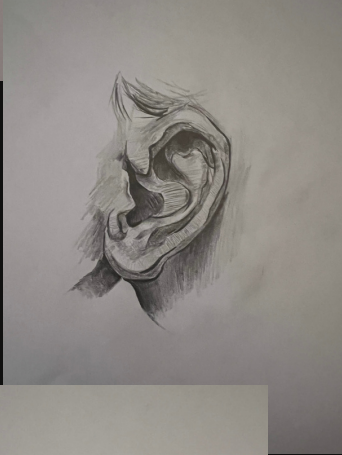
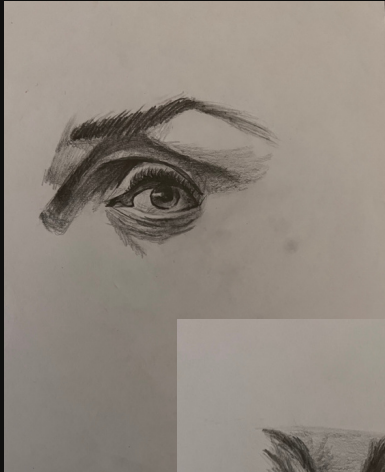

Pauline Hayayan
Colored Pencil Technique
April 2011



Contact



P A U L I N E
H A Y A Y A N
S A R K I S

+961-3-910 483

PAULINE.HAYAYAN@GMAIL.COM

WWW.PAULINESARKIS.COM